

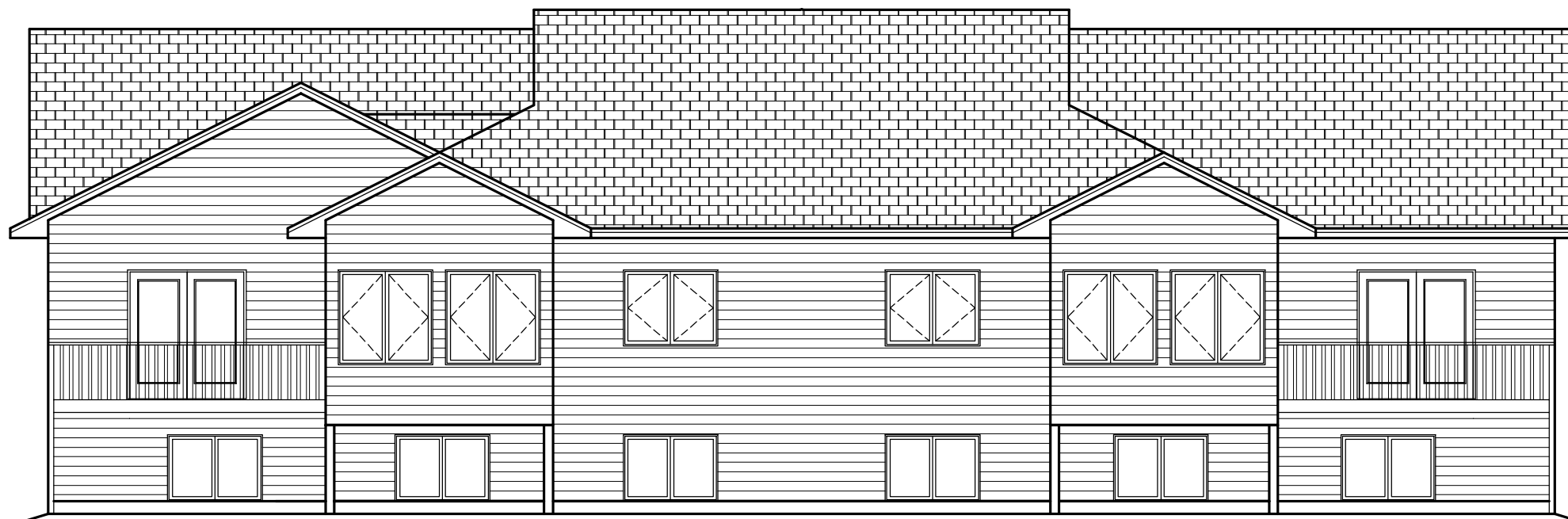

FRONT ELEVATION
1/4"=1'-0"



REAR ELEVATION
1/4"=1'-0"

PRELIMINARY PLAN
NOT FOR CONSTRUCTION

DRAWN BY: R.A.
 REVISIONS:
 DATE: 6/17/10
 CUSTOMER: JOSHUA INC./2620 & 2622 WHISPIER TRAIL
 YARD: SIOUX FALLS
 400 S. GRANGE DR.
 SIOUX FALLS, SD
 (605)338-7080
SCOTT LUMBER
 A DIVISION OF LAMPERT YARDS, INCORPORATED
 PLAN # SFL10309
 OF
 PAGE
 ALTHOUGH EVERY POSSIBLE EFFORT IS MADE TO INSURE THE ACCURACY OF DIMENSIONS AND TO INSURE THE CONTRACTOR'S RESPONSIBILITY TO CHECK AND CONFIRM ALL DIMENSIONS AND OTHER DIMENSIONS FOR ACCURACY.
 THESE PLANS ARE FOR GENERAL REFERENCE ONLY AND ARE NOT TO BE USED FOR ANY OTHER PURPOSES.
 THESE PLANS ARE FOR GENERAL REFERENCE ONLY AND ARE NOT TO BE USED FOR ANY OTHER PURPOSES.

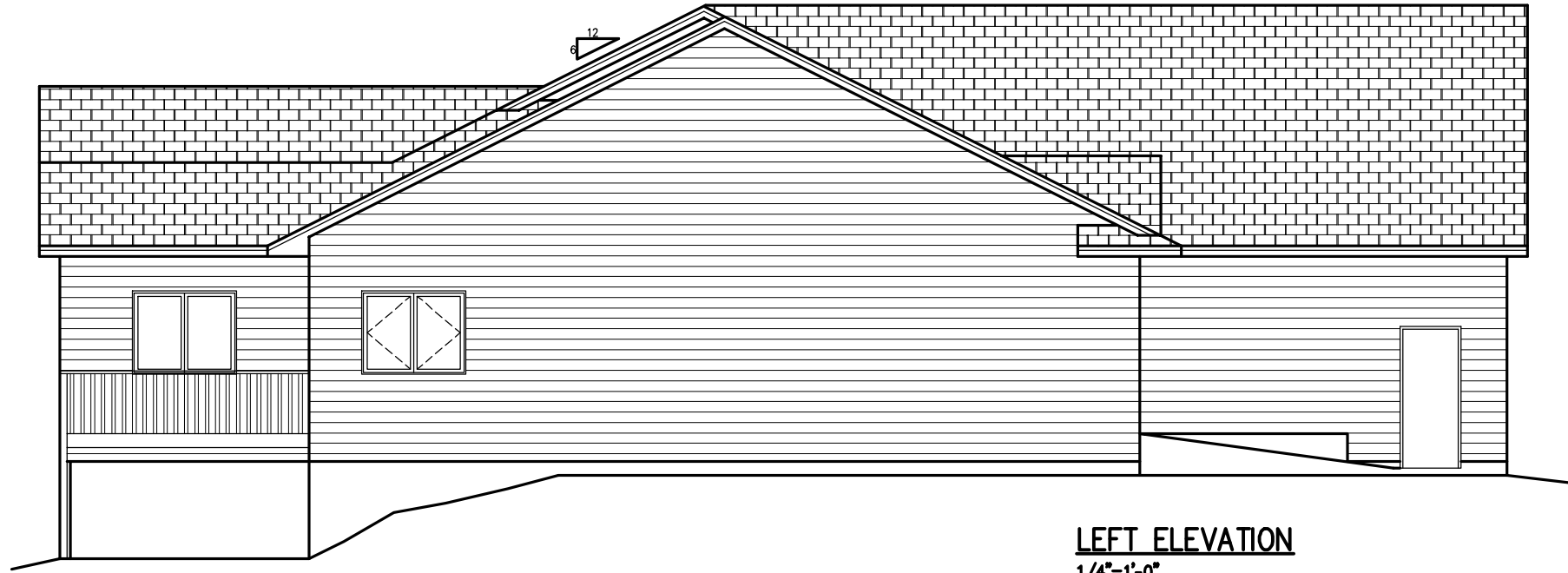

LEFT ELEVATION
1/4"=1'-0"

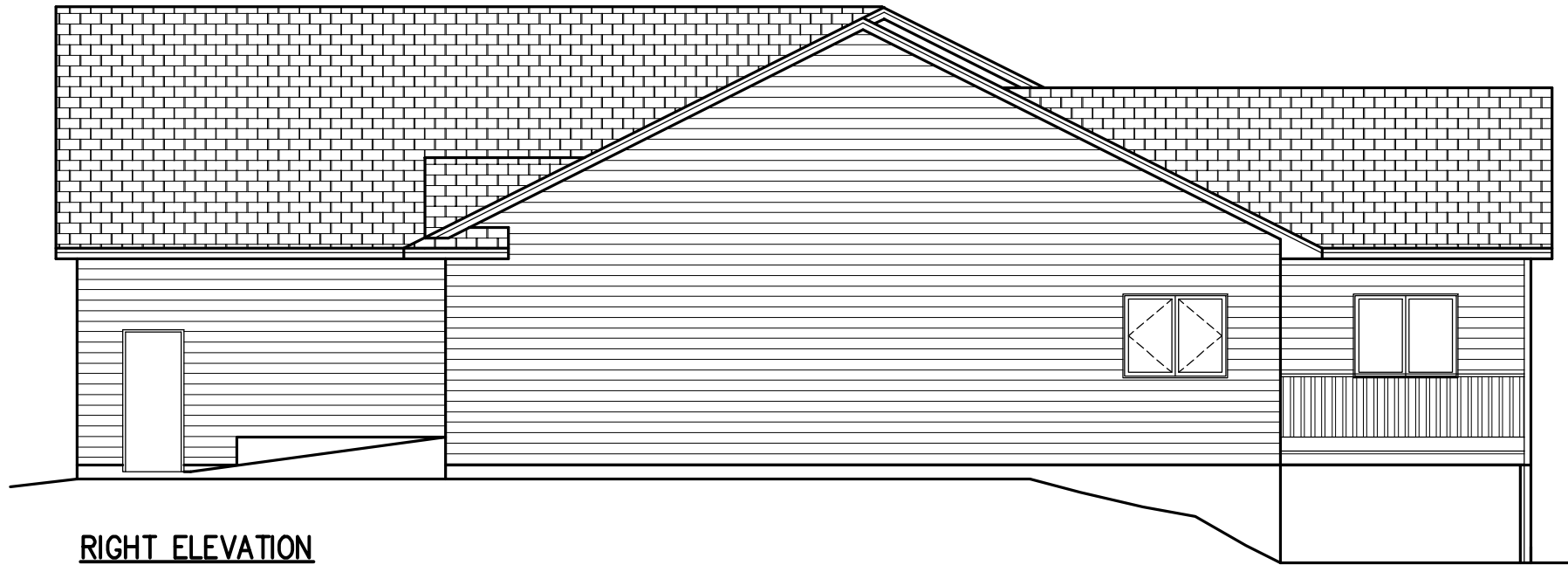

RIGHT ELEVATION
1/4"=1'-0"

PRELIMINARY PLAN
NOT FOR CONSTRUCTION

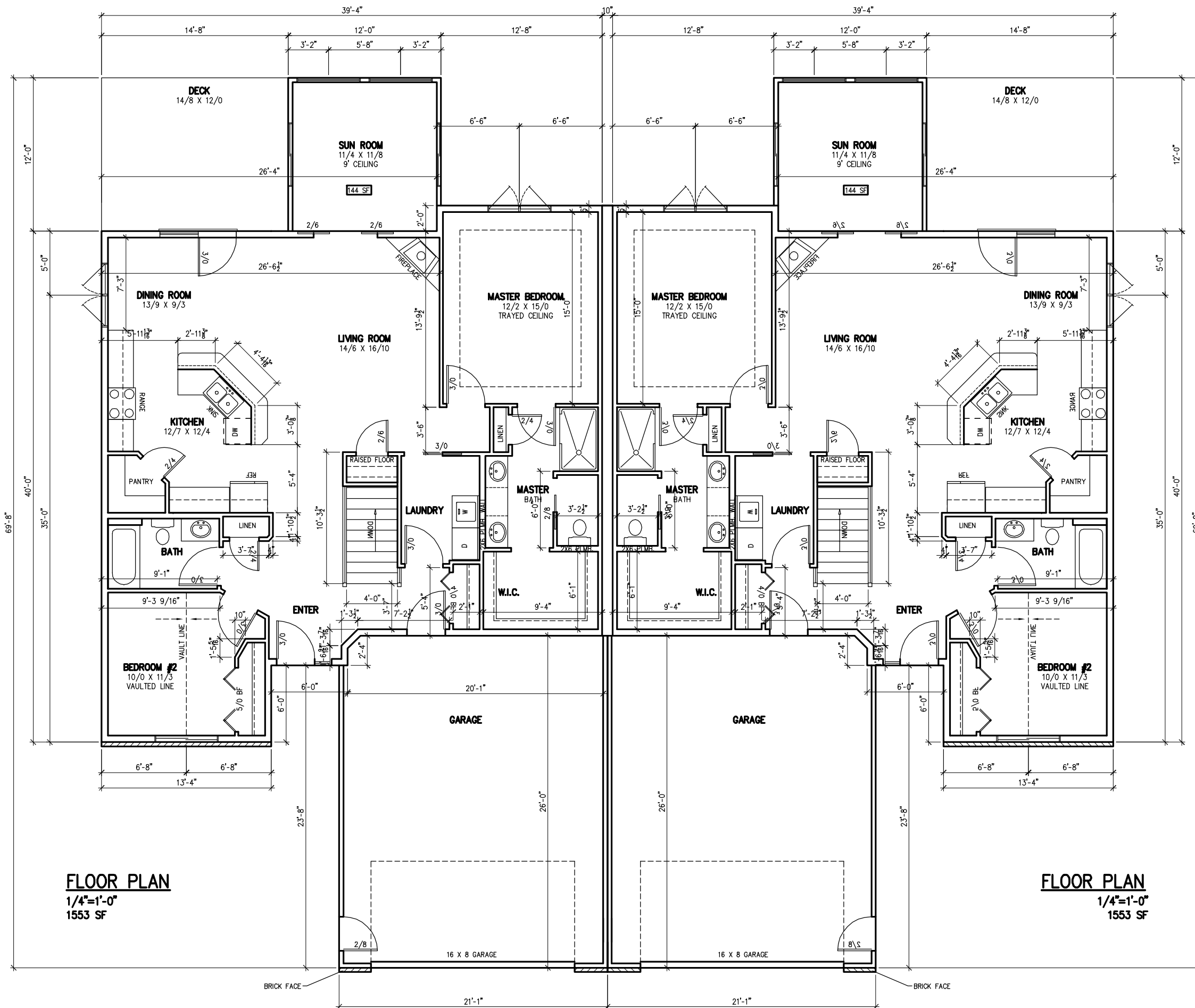

FLOOR PLAN
 1/4"=1'-0"
 1553 SF

FLOOR PLAN
 1/4"=1'-0"
 1553 SF

PRELIMINARY PLAN
 NOT FOR CONSTRUCTION

DRAWN BY: R.A.
 REVISIONS:
 DATE: 6/17/10
 CUSTOMER: JOSHUA INC./2620 & 2622 WHISPIER TRAIL
 YARD: SIOUX FALLS
 4010 S. GRANGE DR. SIOUX FALLS, SD 57108
 (605)338-1000
SCOTT LUMBER
 A DIVISION OF LAMPERT YARDS, INCORPORATED
 PLAN # SFL10309
 PAGE 1 OF 1

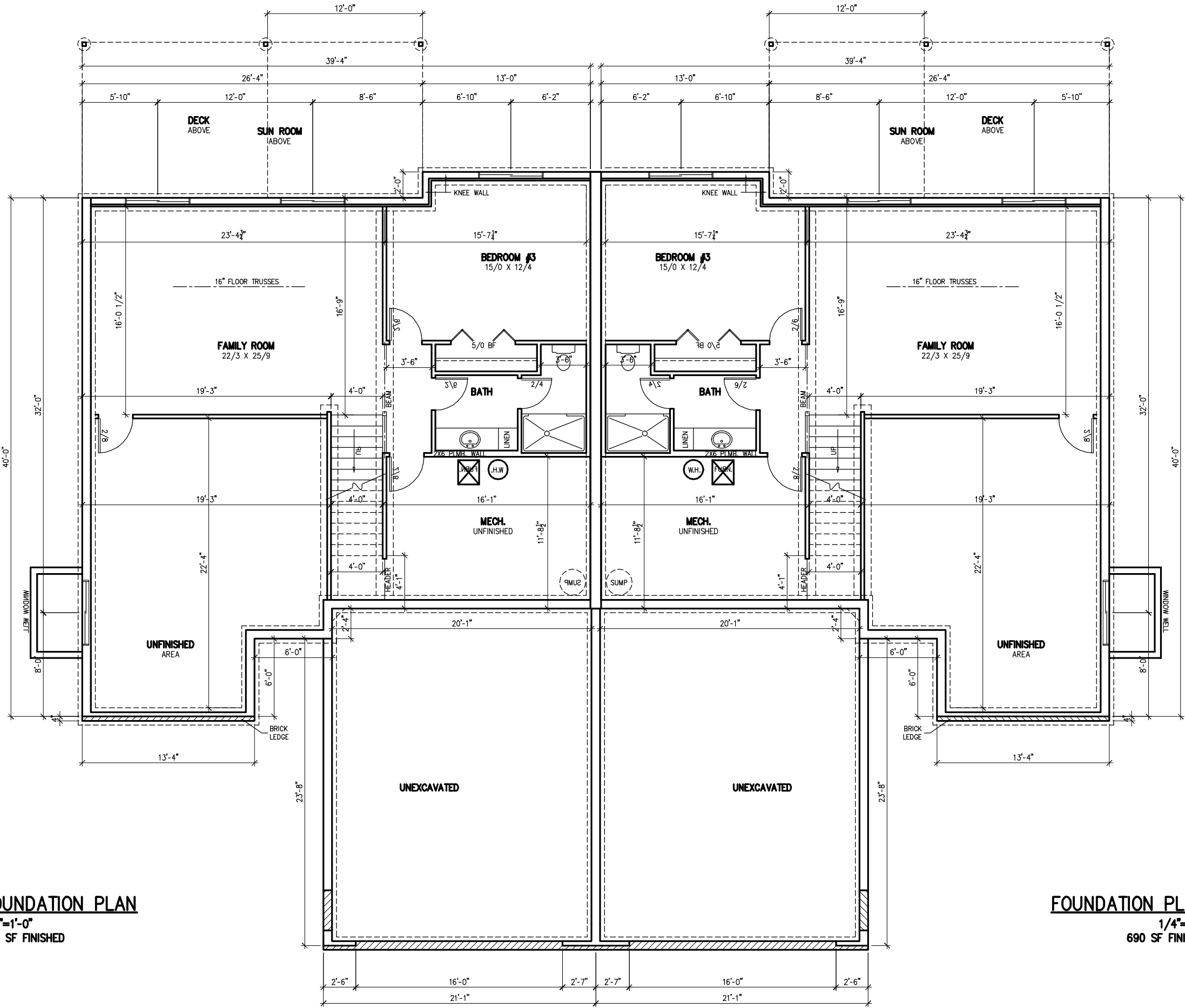

FOUNDATION PLAN
 1/4"=1'-0"
 690 SF FINISHED

FOUNDATION PLAN
 1/4"=1'-0"
 690 SF FINISHED

PRELIMINARY PLAN
 NOT FOR CONSTRUCTION

4010 S. GRANGE BL.
 SIOUX FALLS, SD
 (605)338-2380
SCOTT LUMBER
 A DIVISION OF LAMPERT YARDS, INCORPORATED

CUSTOMER: JOSHUA INC./2620 & 2622 WHISPIER TRAIL
 YARD: SIOUX FALLS
 DRAWN BY: R.A.
 DATE: 6/17/10

PLAN # SFL10309
 OF PAGE

ALTHOUGH EVERY POSSIBLE EFFORT IS MADE TO VERIFY ALL DIMENSIONS AND TO INSURE THE ACCURACY OF DIMENSIONS AND OPENINGS, IT IS THE CONTRACTOR'S RESPONSIBILITY TO CHECK AND CONFIRM ALL DIMENSIONS AND OTHER DIMENSIONS FOR ACCURACY.
 THESE PLANS DETAIL CONNECTIONS AND SPECIFIC STRUCTURAL MEMBERS OR NON-STRUCTURAL APPLICATIONS. THE COMPANY ASSUMES NO LIABILITY FOR ANY ERRORS OR OMISSIONS IN THESE PLANS. THESE PLANS REPRESENT THE BEST AND MOST ACCURATE INFORMATION AVAILABLE AT THE TIME OF PREPARATION.

ROOF
 ASPHALT SHINGLES
 15# ASPHALT FELT
 7/16" OSB ROOF SHEATHING
 ROOF TRUSSES W/6" HEEL
 R-40 CEILING INSULATION
 36" WEATHER GUARD

STYLE "D" ROOF EDGE
 1X6 FASCIA
 ALUMINUM FASCIA AND
 VENTED SOFFIT SYSTEM

ALL WINDOWS
 .35 U VALUE

WALL
 SIDING
 HOUSEWRAP
 7/16" OSB WALL SHEATHING
 2X6 STUDS
 R-19 INSULATION
 4 MIL VAPOR BARRIER
 1/2" GYPSUM BOARD

FLOOR
 16" FLOOR TRUSS
 3/4" FLOOR SHEATHING

2X6 TREATED SILL PLATE
 1/2" ANCHOR BOLTS

FOUNDATION WALL
 8" POURED CONCRETE FOUNDATION WALL
 W/ #6 REBAR VERT 48" OC
 16" X 8" CONCRETE FOOTING
 3 1/2" CONC FLOOR SLAB

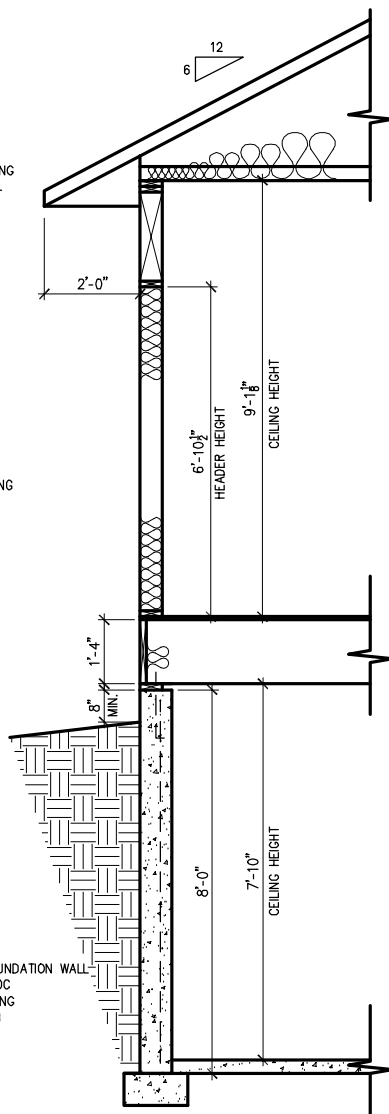

SECTION
 1/2"=1'-0"

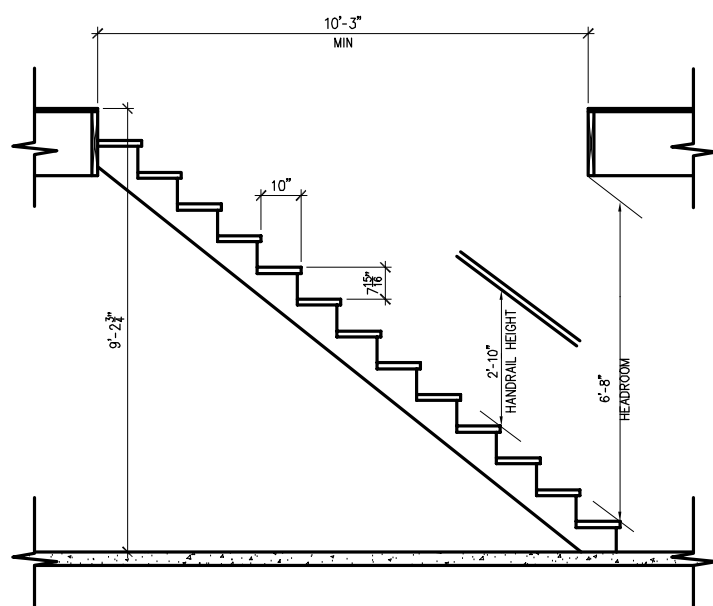

STAIR SECTION
 1/2"=1'-0"

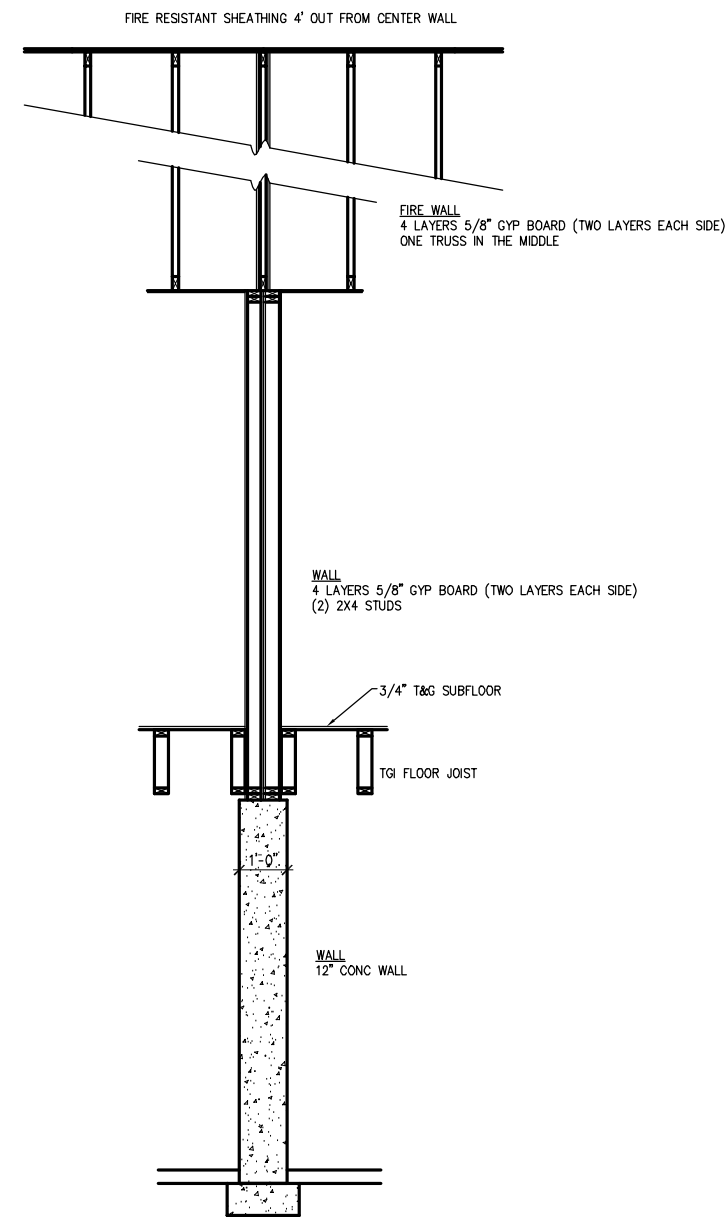

PARTY WALL
 1/2"=1'-0"

PRELIMINARY PLAN
 NOT FOR CONSTRUCTION