

**FRONT ELEVATION**  
1/4"=1'-0"

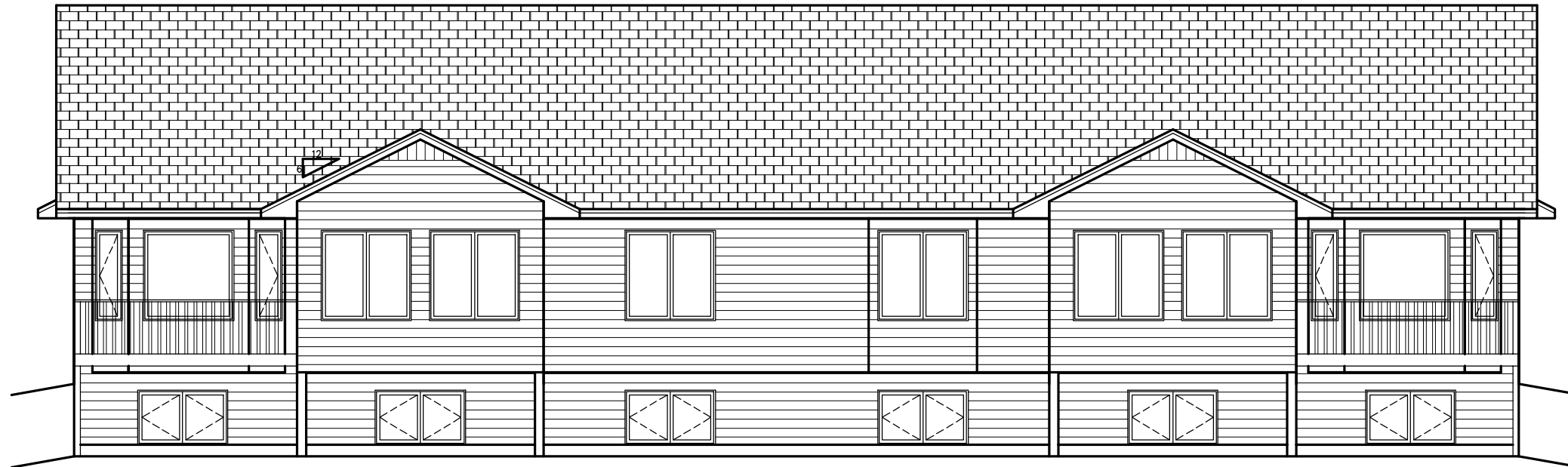

**REAR ELEVATION**  
1/4"=1'-0"



VERIFY ALL DIMENSIONS  
ALTHOUGH EVERY POSSIBLE EFFORT IS MADE  
TO INSURE THE ACCURACY OF DIMENSIONS AND  
TO INSURE THE CONTRACTOR'S RESPONSIBILITY TO CHECK AND CONFIRM ALL  
ROUGH OPENINGS AND OTHER DIMENSIONS FOR ACCURACY.  
SIOUX FALLS, SD 57108  
SIOUX FALLS, SD 57108  
SIOUX FALLS, SD 57108

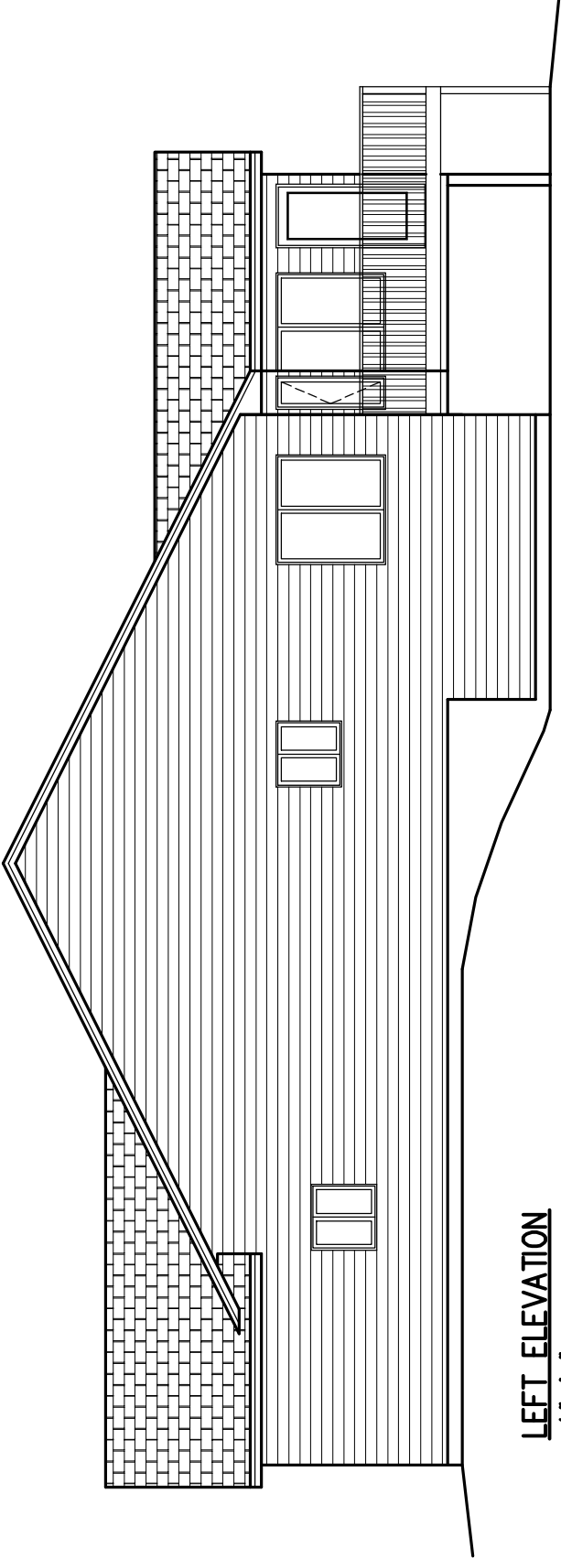

**LEFT ELEVATION**  
1/4"=1'-0"

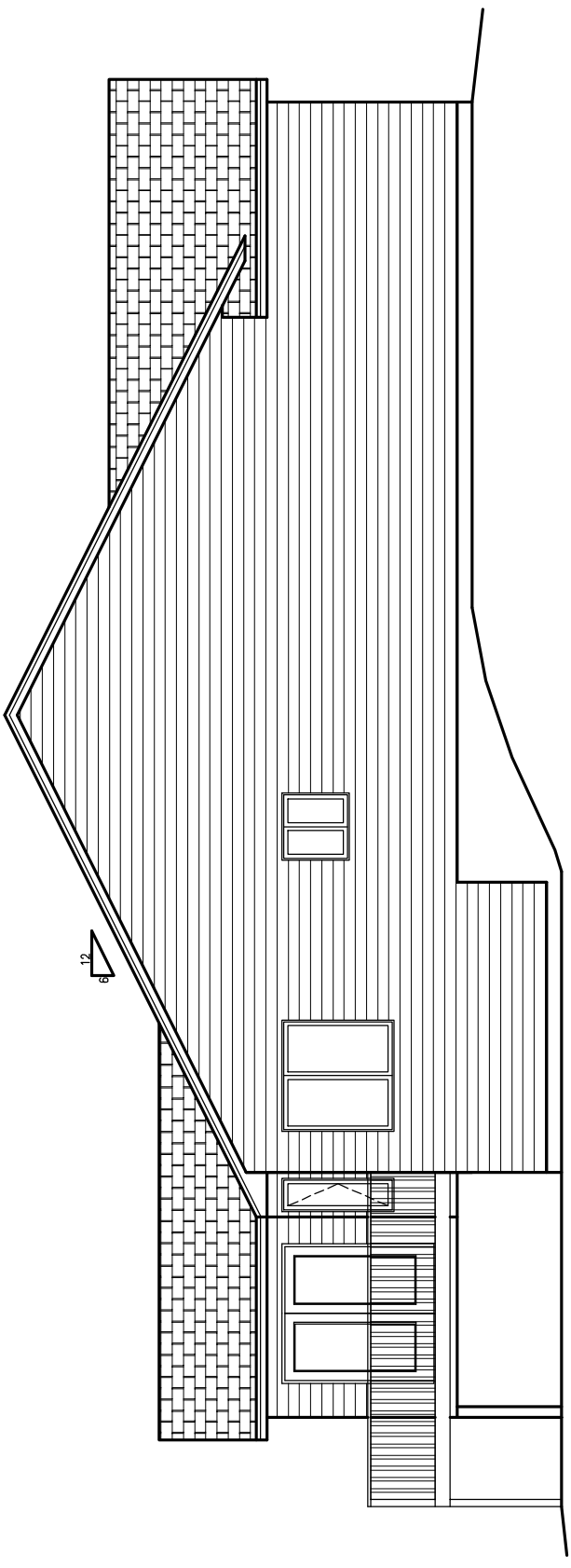

**LEFT ELEVATION**  
1/4"=1'-0"

**FLOOR PLAN**  
 1/4"=1'-0"  
 1535 SF

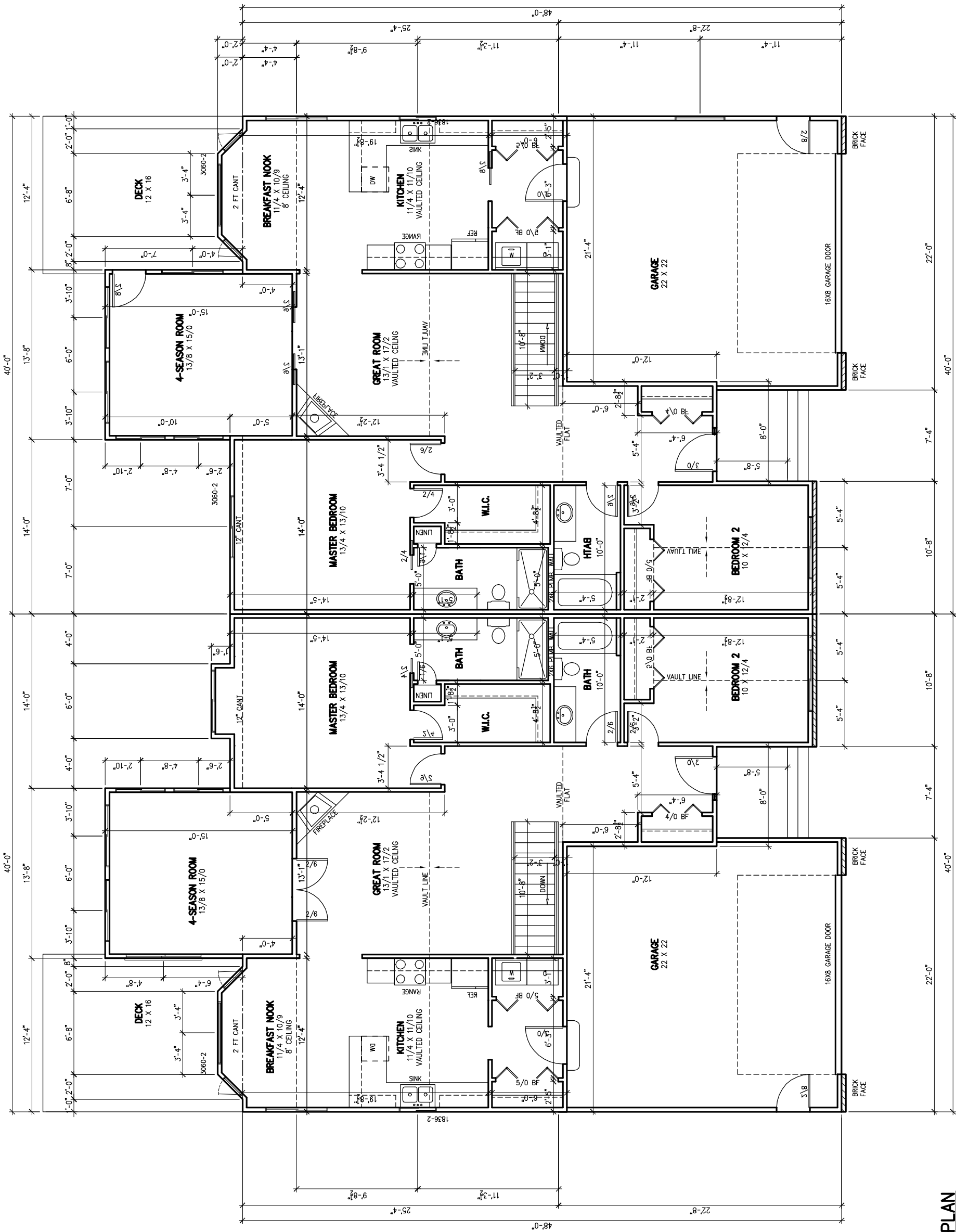

**FOUNDATION PLAN**  
 1/4"=1'-0"  
 844 SF FINISHED AREA

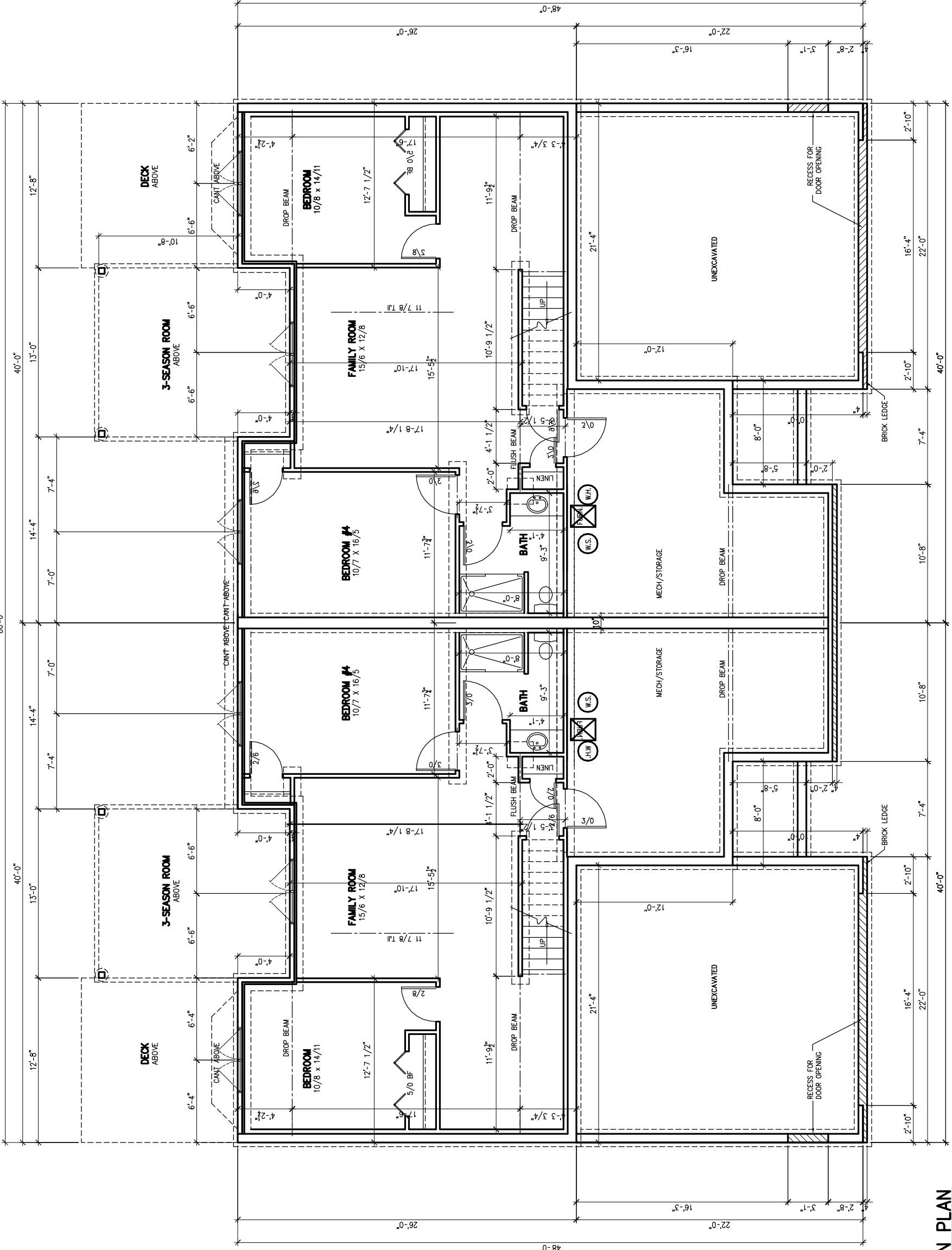

4040 S. GRAND DR. SIOUX FALLS, SD 57105 (605) 336-0880  
 A DIVISION OF LAMBERT YARDS, INCORPORATED  
**SCOTT LUMBER**  
 VERIFY ALL DIMENSIONS  
 ALTHOUGH EVERY POSSIBLE EFFORT IS MADE TO INSURE THE ACCURACY OF DIMENSIONS AND OPENINGS, IT IS THE CONTRACTOR'S RESPONSIBILITY TO CHECK AND CONFIRM ALL ROUGH OPENINGS AND OTHER DIMENSIONS FOR ACCURACY.  
 THESE PLANS DETAIL CONNECTIONS AND OTHER STRUCTURAL MEMBERS FOR NON-STANDARD APPLICATIONS. THE CONTRACTOR SHALL BE RESPONSIBLE FOR OBTAINING ALL NECESSARY PERMITS AND APPROVALS FROM ALL APPLICABLE AGENCIES.  
 DRAWN BY: R.A.  
 REVISIONS:  
 DATE: 11/9/09  
 CUSTOMER: JOSHUA INC./2703 & 2701 WHISPER TRAIL  
 YARD: SIOUX FALLS